

Save 50% to 60% on Church Plan Design Fees

Find Church Floor Plans - Building Plans for Small or Large Churches.

Church Floor Plans - Get working construction drawings, floor plans and renderings ready to be customized to your needs and local building codes.

- Church plans for small churches seating 100 to large churches over 1,500.
- Plans for traditional churches; multi-purpose buildings and Family Life Centers (with and without gymnasiums); Christian Education Buildings, and more.
- Floor plans for small churches a specialty.
- Plans can be customized to meet your needs and local building code.
- A wide variety of traditional and contemporary church plans.
- Many church floor plans for suitable for steel church buildings.

Benefits Of Using Our Church Floor & Design Services.

- **You can save 50% to 60% on Church Plan Design Fees, even with design customizations.**
- **Determine the cost to build your church before you spend tens of thousands of dollars in custom designed plans, only to learn you cannot afford to build them.**
- **We can Financially Pre-Qualify and Establish Funding** for your Ministry Construction Project before you start the design or building process. This can save you tens of thousand of dollars and hundreds of hours of un-funded planning.
- **A picture is worth a thousand words.** Our concept drawings are great tools for communication. Here are a few of the areas where good concept drawings will aid the process:

- **Providing vision to the church and building committee.** If you need plans to stimulate thinking or excitement for your building committee, these plans can be a great catalyst for moving the project forward.

- **Providing a catalyst for design discussion.** The concept document gives your church a good starting point to discuss the needs of the church, what they like and need and what they don't.

- **Provides a "drawing pad"** on which the church can sketch modifications for communicating to the architect.

- **Capital Stewardship Campaigns.** A good church floor plan can help communicate the vision of the future church and is a great way to help raise excitement and financial support for a building program.
- If you need conceptual plans for your church's capital campaign, you will **save thousands of dollars by not having to pay someone to provide concept drawings for your promotional materials.**
- **Begin preliminary discussions with planning departments** to discuss the project using real plans to discover any potential issues early in the process - not later when it is more expensive!

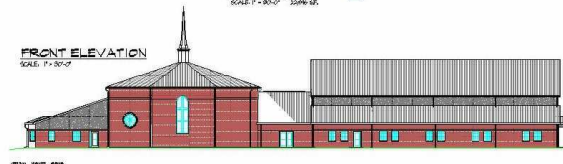
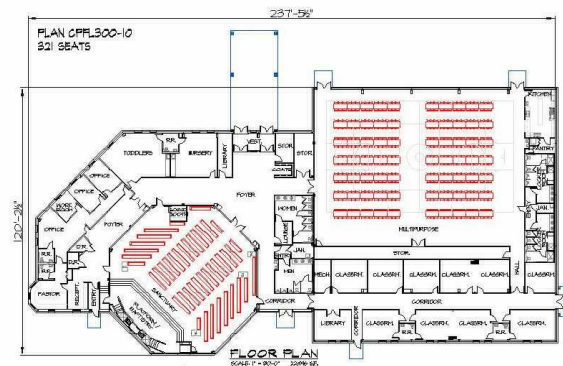

- **Request competitive bids** from contractors early in the process. This is a huge benefit to the church. Usually churches must go all the way through the design process and spend ten's of thousands of dollars on drawings before getting a construction bid price. Unfortunately, what happens at least 3 times out of 4 is that the construction bid comes back much higher than the estimate. Churches then have to pay the architect to redesign their plans to bring the construction cost estimate down to budget. Using our unmodified church plans, you can get a very accurate idea of the cost per square foot to actually build. Since the changes to the stock plan don't usually significantly change the construction price, your church can proceed forward with the project knowing what the real cost will be to build (not guess or estimate).
- **Time Savings.** By having working drawings that are probably 90% or more like what you are going to build, you can begin the process of evaluating bids and selecting a contractor or design/build firm much earlier in the process. This is especially important if you are trying to fast track a building program.

Finding The Right Floor Plan is Quick, Inexpensive, and easy as 1-2-3...

1. Complete the information request form below and submit it back to us.
2. Receive, by email information and links to view church plans that meet your criteria.
3. Select the church plan (or plans) you feel may best fit your needs and we will have concept drawings or construction design documents emailed or faxed to you **(at no charge)** - often the same day!

From there, you decide how (or if) you wish to proceed. You can order floor plans, renderings or working drawing and save 50% to 60%. You can work with an architect of your choice or discuss any design options or changes with our architect.

A Few Facts About Our Service.

Our Architectural Design Partner has been designing church buildings for over 30 years and has completed over 1,000 projects to date. By reusing previously designed plans, your church can save the initial cost of the plan's creation, thus saving thousands of dollars on architectural design fees.

For example. Your church is looking to build a 10,000 square foot facility that will cost on average about \$100.00 a square foot. Typically, architectural fees for designing church plans can cost 7% to 12%, (sometimes higher) of the final building costs. Your church would normally incur a cost of \$70,000 to \$120,000 using a typical architectural service. Using a pre-designed building plan, modified to your needs and local building codes would run between \$30,000 to \$40,000, saving your ministry \$40,000 to \$80,000.

We will customize the church plan to meet the needs of your ministry your building codes and your geographical zones. Often building exteriors are changed to match existing buildings. Our architects attend site observation inspections if required for construction. All of our church plans will meet the standards of the American Disabilities Act. Some of the church plans can be mirrored to double the building size with minimum changes to the building.

There are hundreds of unique designs - all built and proven effective. Products available include: Elevations & Floor Plans, Rendering, Uncertified Plans - Costing and Single Use, Certified Plans - stamped, ready to build, Photo Realistic Movie, Color Presentation Boards, Scale Models.

Church Floor Plan - Search Request

Completing this form will allow us to understand your church building plan needs - so you get a better result. The more information you can provide the better. Please provide a daytime phone number if possible so we can call with questions. Our goal is to get plans back to you in 2 working days.

Your Name: _____ Title: _____
Church Name: _____ Denomination: _____
Street Address: _____
City: _____ State: _____ Zip: _____
Phone: _____ Fax: _____
Email: _____ Website: _____

Floor Plan Search Specifications

Service Needed

- Expansion of Existing Relocation

Design Style Preferred:

- Contemporary Traditional

Selecting a seating capacity range

*What seating capacity ranges are of interest to your ministry?
(Check All That Apply)*

- 100 to 199 seat sanctuary
 200 to 299 seat sanctuary
 300 to 399 seat sanctuary
 400 to 499 seat sanctuary
 500 to 599 seat sanctuary
 600 plus seat sanctuary
 Family Life Centers

Other space requirements needed?

(Check All That Apply)

- Classrooms How Many? _____
 Offices How Many? _____
 Multi-story How Many? _____
 Baptistry Balcony Kitchen
 Choir Area Nursery
 Dedicated Fellowship Area
 Gymnasium or Auditorium
 Multipurpose Building
-

What stage of the planning process is your church at now?

(Check One)

- Ready to break ground within 90 days
- Ready to break ground within 6 months
- Ready to break ground within 1 year.
- Approved to build within 1 year
- Approved to build within 2 years
- Approved to build within 3 years
- Hiring an architect/builder within 1 year
- Hiring an architect/builder within 18 months
- Hiring an architect/builder within 2 years
- Preliminarily wanting to build within 2 years
- Preliminarily wanting to build within 3 years
- Preliminarily wanting to build in 3+ years

Current Facility:

(Check One)

- We own our current facility
- We are leasing our current facility
- We have no current facility

Land / Site:

(check a box that applies and/or insert a comment)

Does your church already own land?

- Yes No In Process

No. of Build-able acres on site: _____

Does the church have an engineered site plan?

- Yes No In Process

Is the site zoned for a church

- Yes No In Process

What is your average Sunday worship attendance?

What is your maximum Sunday attendance?

What is the projected budget for your church building?

Has the church obtained the financing necessary to build?

- Yes No In Process

Does the Church have a fund-raising campaign?

- Yes No In Process